

R&B Buell Estates, LLC
 (Now or Formerly)
 Instr. #2016-3116

0.314± Acre

Lisa Louisa Bryant
 (Now or Formerly)
 Liber 1404 / Page 327

N85°39'54"W 57.79'
 (N85°58'28"W Deed)

Northerly Highway Boundary Per Deed

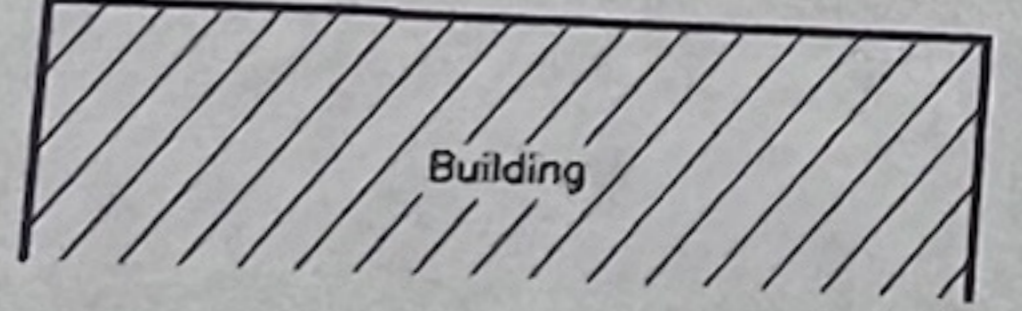
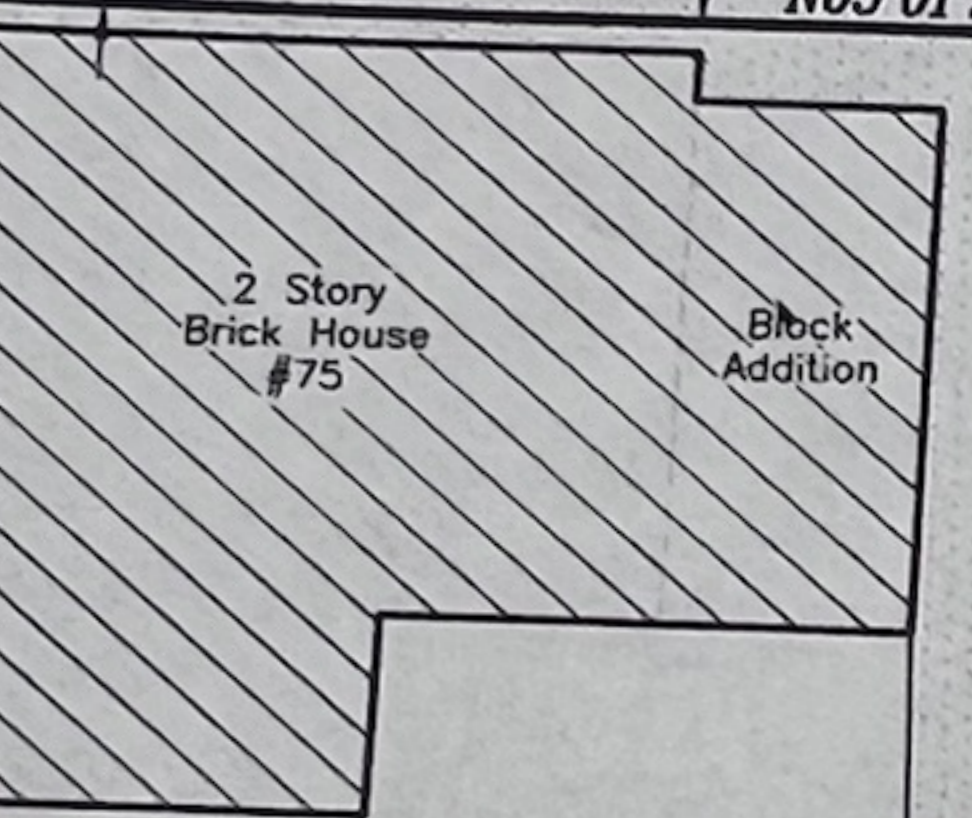
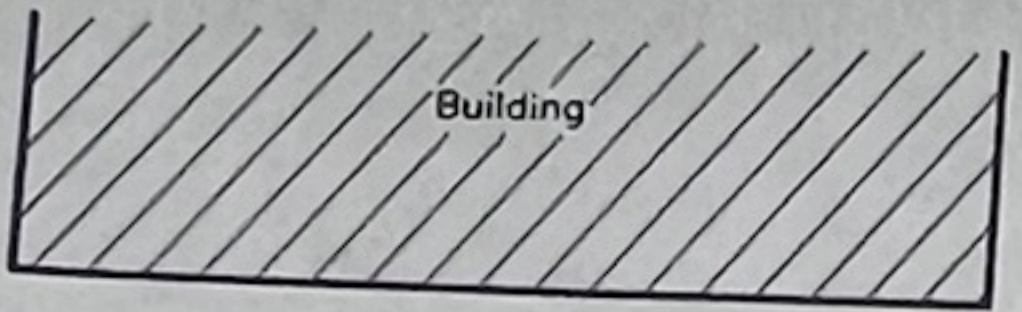

Apparent Gore

Right of Way
 Per Instr. 2015-6878

Metal Fence

N03°40'05"E 148.60'
 (N03°59'57"E 148.79')

N85°58'25"W 14.65'

N05°01'20"E 103.30'

N87°07'17"E 44.97'

S00°14'50"E 138.79'

S86°20'08"E 16.03'

S03°45'18"W 119.30'
 (S03°39'57"W Deed)

Creek

Wooded / Overgrown

Lawn

Manhole

Asphalt Drive

Walk

Porch

2 Story
 Brick House
 #75

Block
 Addition

Shed

Building

Building